

WORK ORDERED BY -  
DAN PARMAN  
W2173 DANNON LANE  
EAST TROY, WI 53120

FARRIS, HANSEN & ASSOCIATES, INC.  
ENGINEERING - ARCHITECTURE - SURVEYING  
7 RIDGWAY COURT P.O. BOX 437  
ELKHORN, WISCONSIN 53121  
OFFICE: (262) 723-2098 FAX: (262) 723-5886

REVISIONS

PROJECT NO.  
7021

DATE  
04/12/06

SHEET NO.  
1 OF 1

# PLAT OF SURVEY

LOCATED IN PART OF THE SE 1/4 OF THE NE 1/4 AND PART  
OF THE NE 1/4 OF THE SE 1/4 OF SECTION 19, TOWN 4 NORTH,  
RANGE 18 EAST, VILLAGE OF EAST TROY, WALWORTH COUNTY, WISCONSIN

GRID NORTH PLANE COORDINATE SYSTEM  
WISCONSIN STATE PLANE  
SOUTH ZONE

ASSIGNED NORTH LINE OF THE NE 1/4  
SECTION 19-4-18  
N 89°02'07" E

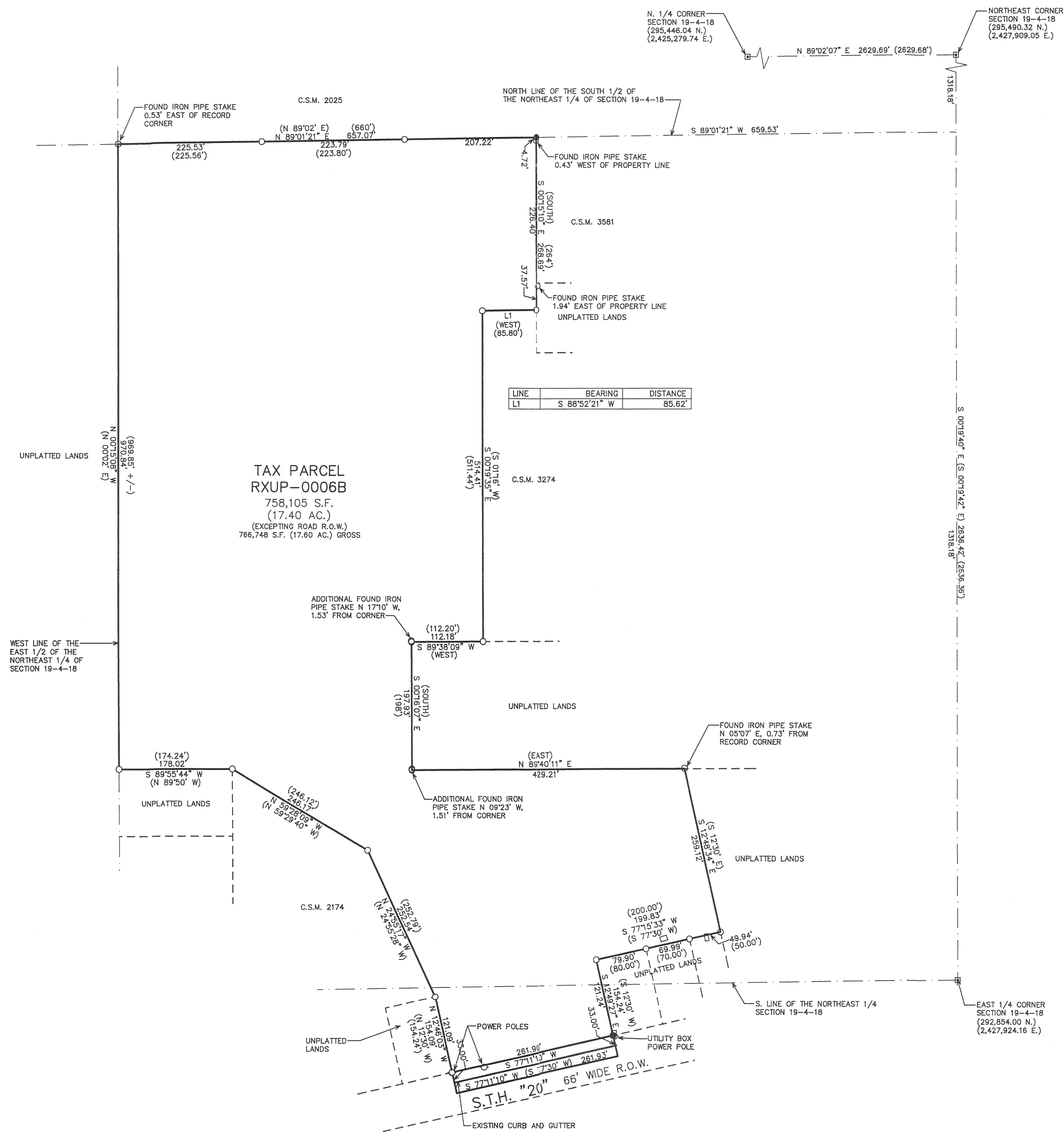

Rec'd  
MAY 17 2006  
SMF

LEGEND  
○ = FOUND IRON PIPE STAKE  
● = SET IRON REBAR STAKE  
(xxx) = RECORDED AS

MAP SCALE IN FEET ORIGINAL 1"= 100'

NOTE: COPIES OF THIS MAP TO WHICH THE FOLLOWING CERTIFICATE  
WILL APPLY SHOW THE SURVEYOR'S ORIGINAL SEAL AND SIGNATURE  
IN RED INK. COPIES BY ANY OTHER MEANS MAY HAVE ALTERATIONS  
WHICH DO NOT REPRESENT THE SURVEYOR'S WORK PRODUCT.

I HEREBY CERTIFY THAT THE ABOVE DESCRIBED PROPERTY HAS BEEN  
SURVEYED UNDER MY DIRECTION AND THAT THE ABOVE MAP IS A TRUE  
REPRESENTATION THEREOF AND SHOWS THE SIZE AND LOCATION OF  
THE PROPERTY AND ITS EXTERIOR BOUNDARIES. THIS SURVEY IS  
MADE FOR THE USE OF THE PRESENT OWNERS OF THE PROPERTY, AND  
ALSO THOSE WHO PURCHASE, MORTGAGE, OR GUARANTEE THE TITLE  
THERE TO WITHIN ONE YEAR FROM THE DATE HEREOF.

DATED: APRIL 13, 2006

PETER S. GORDON R.L.S. 2101

4/13/2006 X:\Projects\7021\Drawn\Sheet1.dwg

RXUP-603

003-920